

MICROFILMED

FILED
GREENVILLE CO. S. C.
APR 14 10 09 AM '86
JONNIE S. TANKERSLEY
R.M.C.

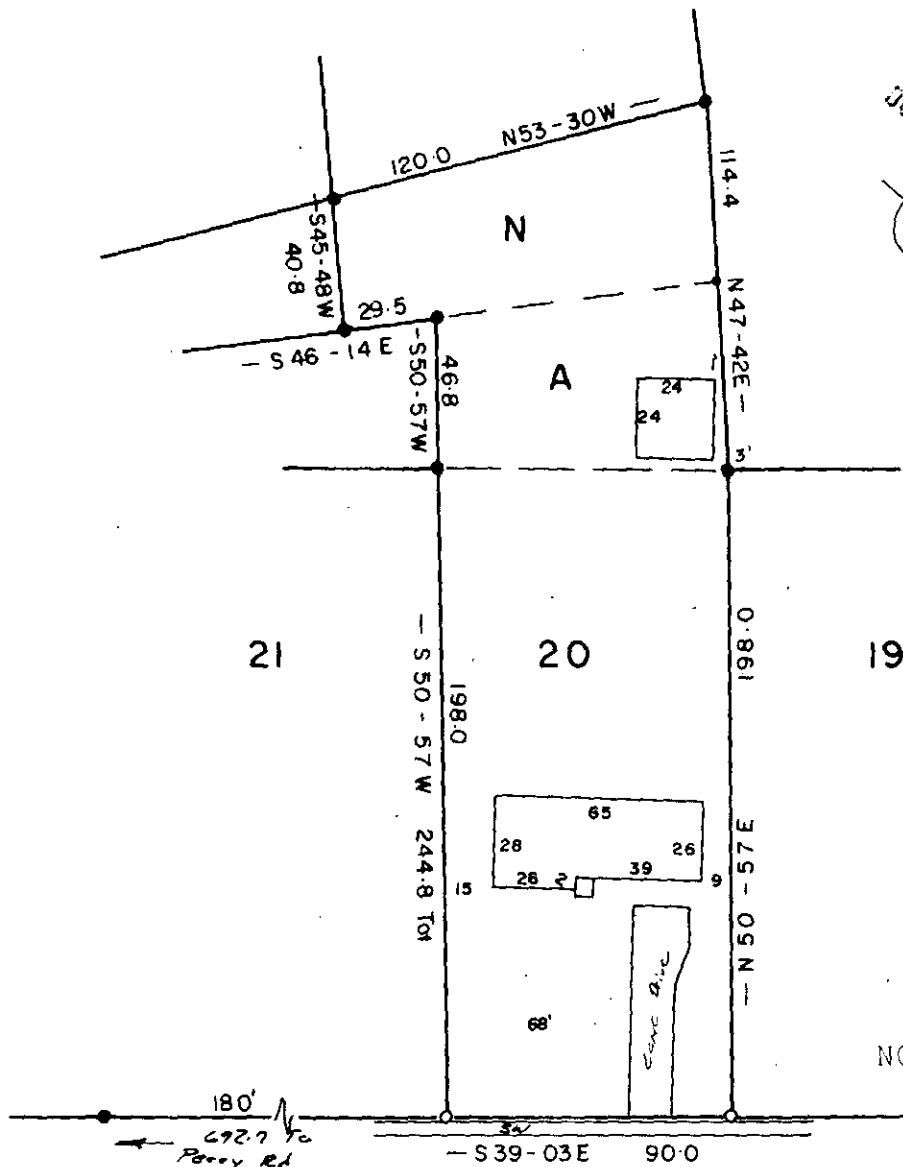

NOTE: THIS LOT DOES NOT LIE IN A FLOOD PLANE.

..... DUNCAN CHAPEL RD.
APR 14 1986

12-0-60

33629

PROPERTY OF

DAVID L. GRECO

GREENVILLE CO., S. C.

This is to certify that on the 9 day of APR, 1986, I surveyed the property shown on this plat, being: LOT 20 P.L. BRUCE PROP. & LOTS A & N DAN E. BRUCE PROP. PLAT MMM 135 NOT ON FILE BLK. BK. 435 - 2 - 19

and recorded in Plat Book EE, page 22 of the R.M.C. GREENVILLE County, S. C.

and that the property lines, walls and buildings are as shown hereon; that the buildings located on said lot do not encroach or project on adjacent streets or property; and that no adjacent buildings or walls encroach or project on said premises, and that no utility lines cross this property unless shown on plat.

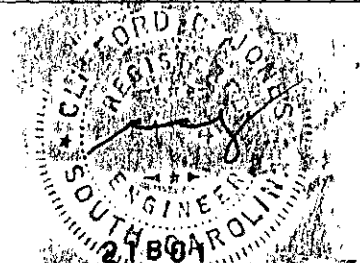
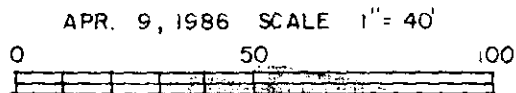
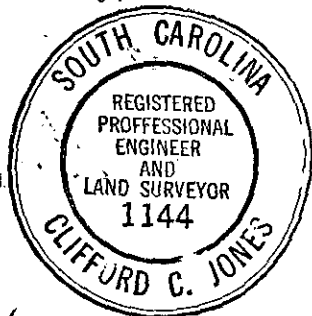

300 8 JONES ENGINEERING SERVICE 1006 E. PERRY RD. 29609